Guindol
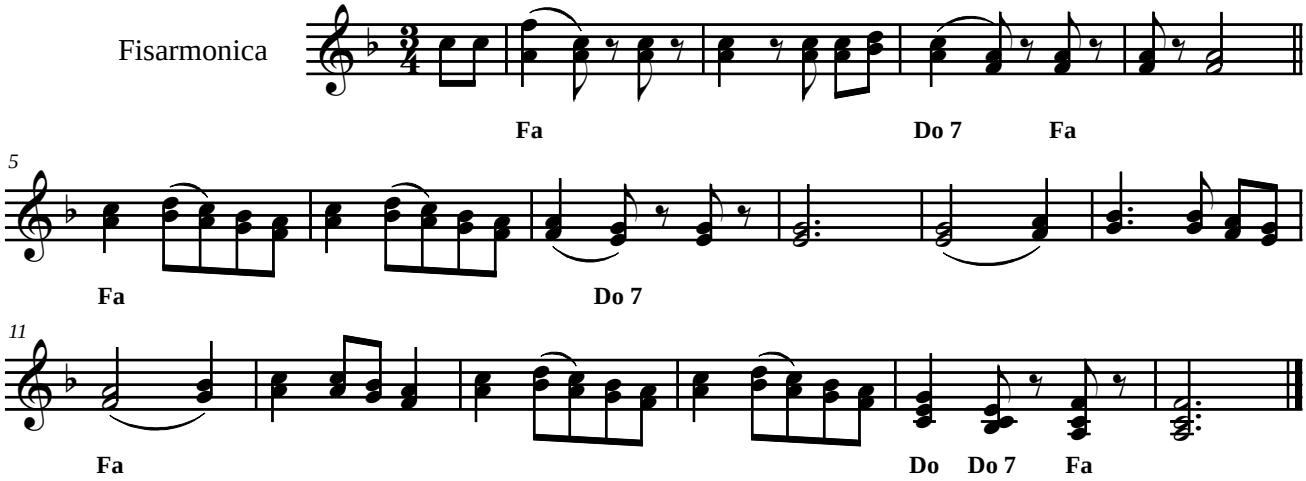
Carano