Sciàfa
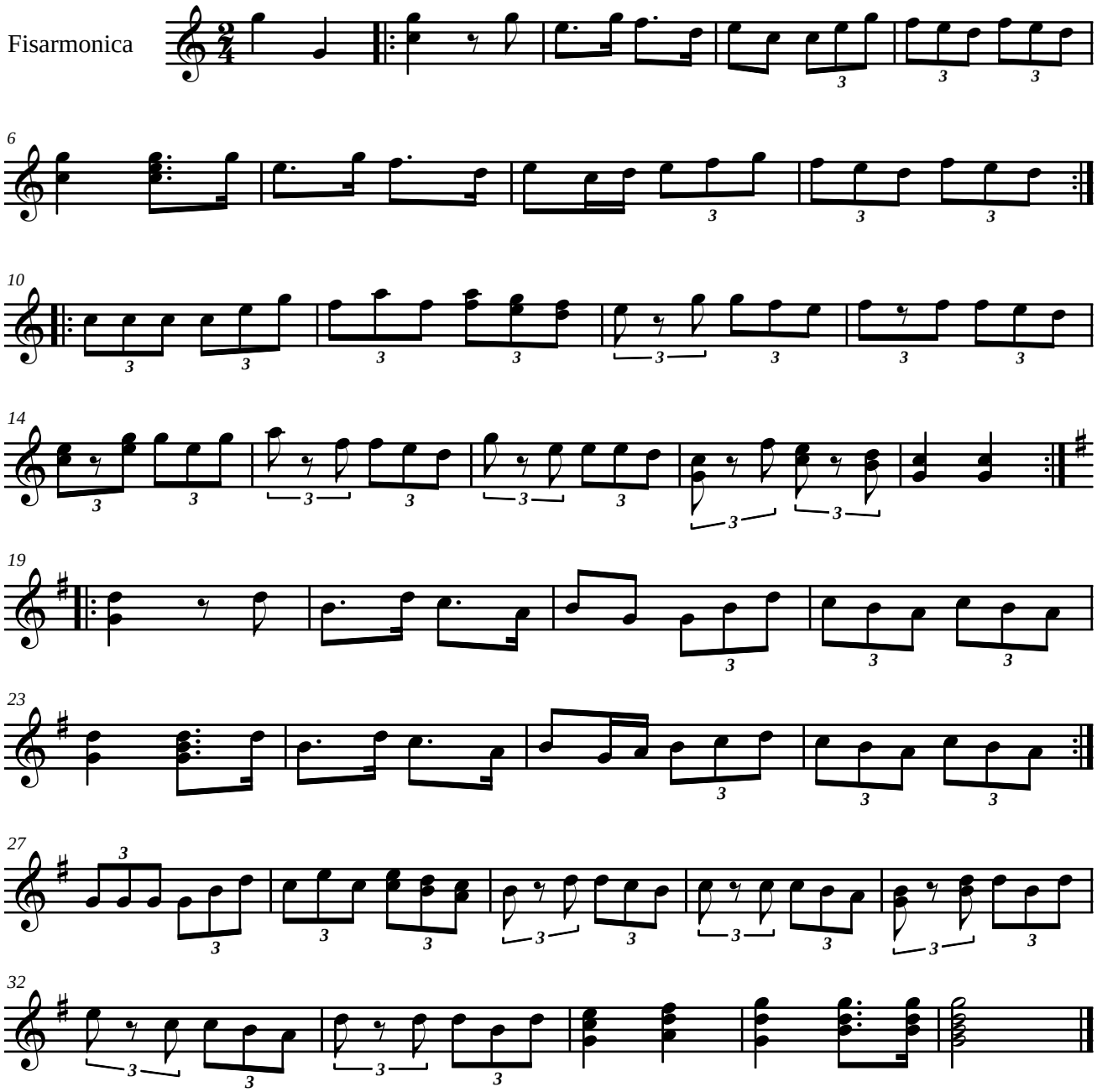
Castello Tesino